

Saturday, 710 yards

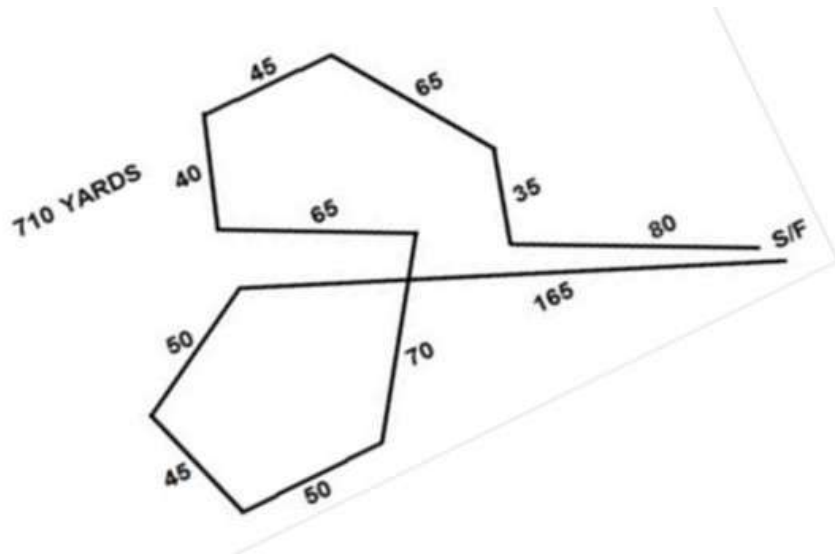

Sunday, 640 yards

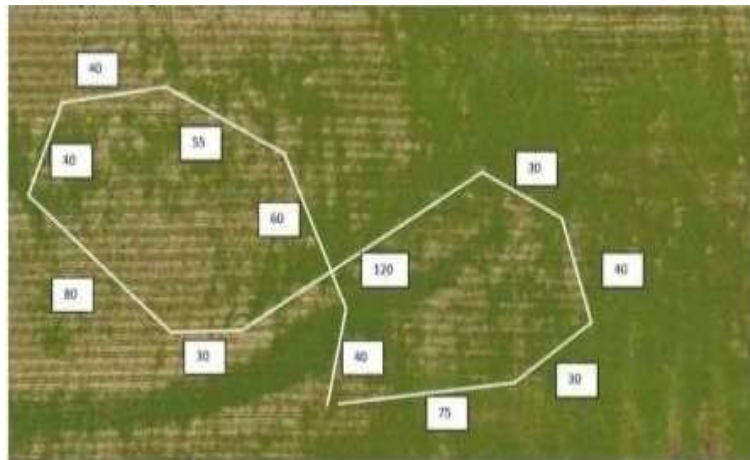

S/F

ICA reserves the right to alter the course plan as required by weather and/or field conditions on the day of the trial.

PREMIUM LIST

Early Entries close Thursday, June 25th, 2026 at 6PM
at Aryn Ping FTS, 6120 SW 2nd St, Des Moines, IA 50315
Substitutions for lame hounds or bitches in season will be
Accepted until 8AM the day of the trial.

Day of Trial Entries close at 8AM
at the Field Trial Secretary's table the day of the trial.



ASFA Sanctioned All-Breed Single Stake Trial and LCI Stakes

Saturday, June 27th, 2026
Sunday, June 28th, 2026

Region 5

WaterWorks Park
2201 George Flagg Pkwy
Des Moines, IA 50321

EARLY ENTRY FEE: \$18 first entry,
\$15 each additional entry (same owner) per trial
if received by June 27th

DAY OF TRIAL ENTRY FEE: \$25 per hound

Permission has been granted by the
American Sighthound Field Association
for the holding of this event
under ASFA Rules and Regulations

Samantha Duryee, Chair
ASFA Scheduling Committee

ICA OFFICERS & BOARD OF DIRECTORS

President: Aryn Ping **Vice President:** Sabrina Wright-Hiller **Secretary:** Danni Lambertz

Treasurer: Samantha Duryee

Directors: Suzanne Popson, Kelley Kinser, Debbie Narwold

FIELD COMMITTEE

Field Chairman: Suzanne Popson 1704 S 24th Ave W, Newton, IA
515-306-3499

Field Secretary: Aryn Ping 6120 SW 2nd St, Des Moines, IA 50315
515-231-8980
iowacoursing@gmail.com

Huntmasters: Suzanne Popson, Lisa Ashburn, Debbie Narwold, Danni Lambertz
Lure Operators: Bob Meyer, Steve Lamb, Kent Standerford, Danni Lambertz

JUDGES AND THEIR ASSIGNMENTS [s=single judge-* provisional]

Debbie Narwold **McCallsburg, IA**
Kent Standerford **Omaha, NE**

SAT	L C I	S G L
DN	X	X
KS	X	X

SUN	L C I	S G L
DN	X	X
KS	X	X

TRIAL HOURS: 7AM to completion. **ROLL CALL:** 8:15AM all breeds.

RIBBONS: 1st Blue, 2nd Red, 3rd Yellow, 4th White, NBQ Green; LCI Best in Variety – Green/Gold Rosette; High Scoring Single-Navy/Gold Rosette.
New Titlist Rosettes available to a hound finishing an ASFA title at our trial.

ELIGIBLE BREEDS & REGISTRY

Only purebred Afghan Hounds, Azawakhs, Basenjis, Borzoi, Cimeco dell'Etna, Greyhounds, Ibizan Hounds, Irish Wolfhounds, Italian Greyhounds, Pharaoh Hounds, Peruvian Inca Orchid, Rhodesian Ridgebacks, Salukis, Scottish Deerhounds, Sloughis, Silken Windhounds, and Whippets. Provisional breeds may be entered in the Provisional Stake or the Singles Stake. Provisional breeds currently include purebred Chart Polski, Galgo Español, Magyar Agar, Portuguese Podengo (Pequeno, Medio, & Grande), and must be individually registered with the appropriate registry.

All entries shall be individually registered with the AKC (including ILP/PAL), the NGA, the UKC, the FCI, an ASFA-recognized foreign or ASFA Board approved registry, or possess a CRN from the SPDBS. A photocopy of acceptable registry must be submitted with each hound's first ASFA field trial entry; this requirement is waived for hounds registered with the NGA.

REMINDER: First time "single" entrants do not need a hound certification/waiver. Certification runs will not be offered at these trials.

STAKES OFFERED

SINGLES STAKE: Any eligible sighthound including those disqualified to run in other stakes. Each hound runs alone. Not eligible for Best of Breed or Best in Field. Hounds are eligible to earn TCP and CPX titles from the Singles stake. Provisional breeds are not eligible for these titles.

LURE CHASING INSTINCT (LCI) STAKE: Open to NON sighthounds and sighthound mixes. All entries shall be individually registered with the AKC (including ILP & PAL) or the UKC. A photocopy of acceptable registry must be submitted with each dog's first ASFA field trial entry. Dogs without a recognized registry number may obtain an ASFA ID number for a \$10 registration fee at time of entry.

Small Open: for dogs 17-1/2 inches or less at the withers and / or brachycephalic ("flat-faced") dogs who have not achieved the title of LCC.

Small Excellent: for dogs 17-1/2 inches or less at the withers and/or brachycephalic dogs who have achieved the title of LCC.

Small Veteran: for dogs 17-1/2 inches or less at the withers and/or brachycephalic dogs over the age of 7 years.

Large Open: for dogs over 17-1/2 inches at the withers who have not achieved the title of LCC.

Large Excellent: is for dogs over 17-1/2 inches at the withers who have achieved the title of LCC.

Large Veteran: for dogs over 17-1/2 inches at the withers who are over the age of 7 years.

Sighthound Mix Open: for dogs with a sighthound breed in its background who have not achieved the title of LCC.

Sighthound Mix Excellent: for dogs with sighthound breed in its background who have achieved the title of LCC.

Sighthound Mix Veteran: for dogs with sighthound breed in its background over the age of 7 years.

When running as a stake within a regular ASFA trial, Small will run 50% of the ASFA course as laid out for the sighthounds up to a maximum of 400 yards. All other stakes will run the full ASFA laid out course length.

HOW TO ENTER

MAIL: Mail completed entry form and entry fees to the trial secretary – Aryn Ping

ONLINE: <https://form.jotform.com/261276706562158>

CONDITIONS OF ENTRY

- All hounds will run twice, singly, unless excused, dismissed, or disqualified.
- All entries must be one year old or older on the day of the trial.
- Stakes will be split into flights by public random draw if the entry in any regular stake is 20 or more.
- Bitches in season and lame hounds will be excused at roll call.
- Hounds not present at the time of roll call will be scratched.
- A penalty of \$5 will be assessed for any loose hound not competing in the course in progress.

EQUIPMENT AND COURSE PLAN

- The lure machine is a battery powered, continuous loop system. Back-up equipment will be available.
- Lures are white, plastic strips. If field conditions require (snow), ICA reserves the right to use black strips instead of white.
- ICA reserves the right to alter the course plan as required by weather and/or field conditions on the day of the trial.
- Courses are reversed for Finals.

RUNNING ORDER

Running order will be posted each day

REMINDER - FIRST TIME ENTRIES

A copy of the hound's registration must be submitted with a hound's first ASFA field trial entry, except for hounds registered with the NGA.

PRACTICES AND LURE OP TRAINING

Practices will be run on Saturday (weather and equipment permitting) after the trial is completed.

MEALS

Food will only be provided for workers and judges, please bring your own food and drinks.

The Emergency Vet Clinic:

Iowa Veterinary Specialties
6110 Creston Ave
Des Moines, IA
515-280-3100

Go to www.ASFA.org for all things ASFA

HOUND PAYMENT GRID FOR EARLY ENTRIES

# of Hounds	Sat.	Total for one day	Sun.	Total for both days
First Dog	\$18	\$18	\$18	\$36
Second Dog	\$15	\$33	\$15	\$66
Third Dog	\$15	\$48	\$15	\$96
Fourth Dog	\$15	\$63	\$15	\$126
Fifth Dog	\$15	\$78	\$15	\$156
Sixth Dog	\$15	\$93	\$15	\$186

ICA Membership Incentives for 2026!!

The Benefits of becoming an ICA Member are...

- *Get a cool Gift each year for becoming/renewing your membership!**
- *Guaranteed Entry in limited entry events**
(Must Pre-enter for this benefit though, not guaranteed for gate entry)
- * Members pay pre-entry fees even for day of entries!**

Look for the membership form at the back of the premium!
46 years of Chasing Bunnies



DIRECTIONS

Via I-35 from the North: • Continue onto I-235W • Use Right two lanes to take Exit 7 for Keo Way/19th St • Keep Left at the fork; Follow signs for MLK Pkwy/Airport • Drive for 6 miles on MLK Pkwy/Fleur Drive • Turn Right on Grays Lake Drive • Follow Grays Lake Drive until you reach the Field; there will be signs posted.

Via I-35 from the South: • Take Exit 68 for IA-5 towards W Des Moines/Norwalk • Take Exit 99 for Norwalk • Turn Left onto IA-28N • Turn Right onto Army Post Rd • Turn Left onto Fleur Drive • Turn Left onto Grays Lake Drive • Follow Grays Lake Drive until you reach the Field; there will be signs posted.

Via I-80 from the West: • Continue onto I-235E • Take Exit 7A onto MLK Pkwy towards Airport • Drive for 6 miles on MLK Pkwy/Fleur Drive • Turn Right on Grays Lake Drive • Follow Grays Lake Drive until you reach the Field; there will be signs posted.

Via I-80 from the East: • Use left lane to take Exit 137A to merge onto I-235W • Use Right two lanes to take Exit 7 for Keo Way/19th St • Keep Left at the fork; Follow signs for MLK Pkwy/Airport • Drive for 6 miles on MLK Pkwy/Fleur Drive • Turn Right on Grays Lake Drive • Follow Grays Lake Drive until you reach the Field; there will be signs posted.

**If you have problems finding the field, call
Suzanne at 515.306.3499**

FACILITIES

Public Restrooms are available on the grounds. Please park in front of the shelter house on the gravel (circled below) or across the road, on the field; please do not park on the grass that's on the same side of the road as the shelter house. Shade and water are available. Please clean up after your dog and yourself.

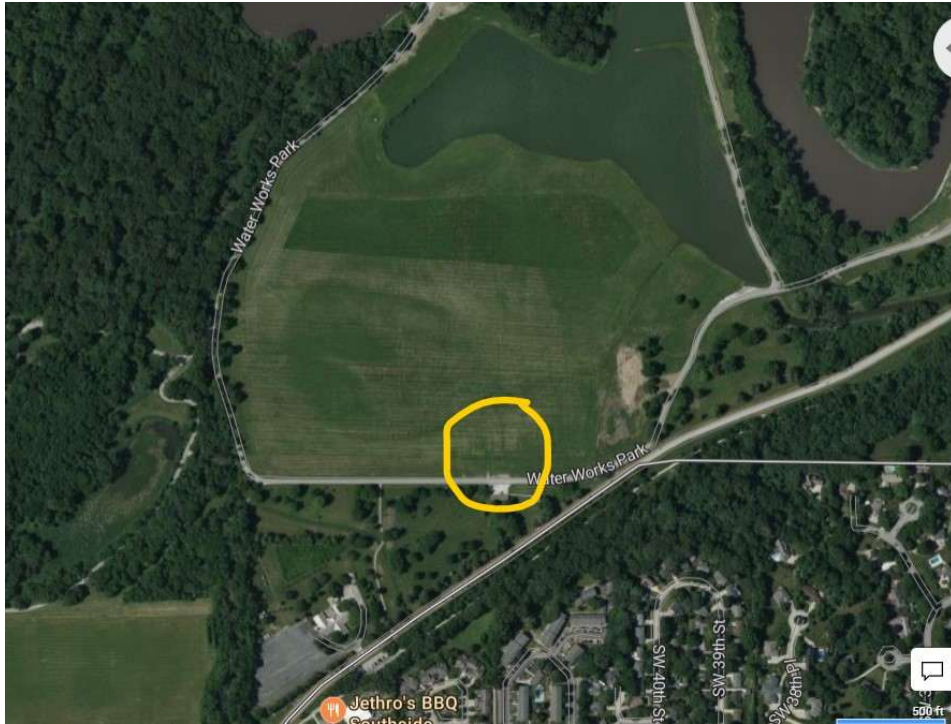

HOTELS

Please check directly with the hotel when making reservations as to policies regarding pets and extra fees, deposits or credit cards on file.

- Motel 6 Des Moines East – 3225 Adventureland Dr, Altoona, IA 50009 – 515- 967-5252
- Red Roof Inn – 5020 NE 14th St, Des Moines, IA 50313 – 515-265-7511
- Motel 6 West – 7655 Office Plaza Dr N, West Des Moines, IA – 515-267- 8885
- La Quinta Inn & Suites – 1390 NW 118th St, Clive, IA – 515-221-9200
- Holiday Inn Airport – 6111 Fleur Dr, Des Moines, IA – 515-287-2400
- Holiday Inn Express & Suites – 333 SW 11th St, Des Moines, IA – 515-657- 8181
- Best Western – 1450 NW 118th St, Clive, IA – 515-221-2345

OFFICIAL AMERICAN SIGHTHOUND FIELD ASSOCIATION ENTRY FORM

Iowa Coursing Association ALL-BREED SINGLE STAKE TRIAL

WaterWorks Park, Des Moines, IA Saturday, June 27th

Early-Entries close Thurs, June 25th. Day-of-Trial Entries accepted on the day of the trial, and close at 8AM. ENTRIES WILL NOT BE ACKNOWLEDGED BY MAIL

Early Entries: \$18 first hound, \$15 for each subsequent hound from the same household. Day of Trial Entries: \$25 for each hound entered. Make checks payable in US Funds only to: **ICA**

FTS: Aryn Ping 6120 SW 2nd St, Des Moines, IA 50315

Fee Paid _____ The Field Secretary cannot accept conditional, unsigned, incomplete, or unpaid entries; please check your completed entry carefully.

Breed:		Call Name:	
Registered Name of Hound:			
Stake: <input type="checkbox"/> Open <input type="checkbox"/> FCH <input type="checkbox"/> Veteran <input type="checkbox"/> Singles <input type="checkbox"/> Provisional		Additional Stakes <input type="checkbox"/> Kennel <input type="checkbox"/> Breeder <input type="checkbox"/> Bench	
Registration Number: (please write in registering body before number)			
<input type="checkbox"/> If possible, please separate my hounds		Date of Birth:	Sex: <input type="checkbox"/> Dog <input type="checkbox"/> Bitch
Name of actual owner(s):			
Address:		Phone:	
City:		State:	Zip:
E-mail (Optional)		(Optional) Region of Residence:	
Emergency Contact Name and Phone (Optional)			
<input type="checkbox"/> Check if this is the first ASFA trial for this hound. Attach a Hound Certification or waiver if entered in Open, Veterans, Limited.			
<input type="checkbox"/> Check if this is a first-time entry, a copy of the official Registration of this hound must accompany this entry unless NGA.			
<input type="checkbox"/> Check if any information has changed since the last ASFA trial entry. Regarding _____			
<input type="checkbox"/> Check if this hound has been dismissed within the last 6 trials entered. Must be marked in order to qualify for a "clean" trial requirement.			

I CERTIFY that I am the actual owner of this dog, or that I am the duly authorized agent of the actual owner whose name I have entered above. In consideration of the acceptance of this entry and the opportunity to have this dog judged and to win prize money, ribbons, or trophies, I (we) agree to abide by the rules and regulations of the American Sighthound Field Association in effect at the time of this lure field trial, and by any additional rules and regulations appearing in the premium list for this lure field trial. I (we) agree that the club holding this lure field trial has the right to refuse this entry for cause, which the club shall deem to be sufficient. I (we) agree to hold this club, its members, directors, governors, officers, agents or other functionaries, any employees of the aforementioned parties and the owner(s) of the trial premises or grounds harmless from any claim for loss or injury which may be alleged to have been caused directly or indirectly to any person or thing by the act of this dog while in or upon the lure field trial premises or grounds or near any entrance thereto and I (we) personally assume all responsibility and liability for any such claim, and I (we) further agree to hold the aforementioned parties harmless from any claim loss of this dog by disappearance, theft damage or injury be caused or alleged to be caused by the negligence of the club or any of the aforementioned parties or by the negligence of any person or any other cause or causes. I (we) certify and represent that the dog entered is not a hazard to person or other dogs. This entry is submitted for acceptance of the forgoing representations and agreements.

SIGNATURE of owner or his agent
duly authorized to make this entry _____

Please separate the entries before submitting to FTS.

OFFICIAL AMERICAN SIGHTHOUND FIELD ASSOCIATION ENTRY FORM

Iowa Coursing Association ALL-BREED SINGLE STAKE TRIAL

WaterWorks Park, Des Moines, IA Sunday, June 28th

Early-Entries close Thurs, June 25th. Day-of-Trial Entries accepted on the day of the trial, and close at 8AM. ENTRIES WILL NOT BE ACKNOWLEDGED BY MAIL

Early Entries: \$18 first hound, \$15 for each subsequent hound from the same household. Day of Trial Entries: \$25 for each hound entered. Make checks payable in US Funds only to: **ICA**

FTS: Aryn Ping 6120 SW 2nd St, Des Moines, IA 50315

Fee Paid _____ The Field Secretary cannot accept conditional, unsigned, incomplete, or unpaid entries; please check your completed entry carefully.

Breed:		Call Name:	
Registered Name of Hound:			
Stake: <input type="checkbox"/> Open <input type="checkbox"/> FCH <input type="checkbox"/> Veteran <input type="checkbox"/> Singles <input type="checkbox"/> Provisional		Additional Stakes <input type="checkbox"/> Kennel <input type="checkbox"/> Breeder <input type="checkbox"/> Bench	
Registration Number: (please write in registering body before number)			
<input type="checkbox"/> If possible, please separate my hounds		Date of Birth:	Sex: <input type="checkbox"/> Dog <input type="checkbox"/> Bitch
Name of actual owner(s):			
Address:		Phone:	
City:		State:	Zip:
E-mail (Optional)		(Optional) Region of Residence:	
Emergency Contact Name and Phone (Optional)			
<input type="checkbox"/> Check if this is the first ASFA trial for this hound. Attach a Hound Certification or waiver if entered in Open, Veterans, Limited.			
<input type="checkbox"/> Check if this is a first-time entry, a copy of the official Registration of this hound must accompany this entry unless NGA.			
<input type="checkbox"/> Check if any information has changed since the last ASFA trial entry. Regarding _____			
<input type="checkbox"/> Check if this hound has been dismissed within the last 6 trials entered. Must be marked in order to qualify for a "clean" trial requirement.			

I CERTIFY that I am the actual owner of this dog, or that I am the duly authorized agent of the actual owner whose name I have entered above. In consideration of the acceptance of this entry and the opportunity to have this dog judged and to win prize money, ribbons, or trophies, I (we) agree to abide by the rules and regulations of the American Sighthound Field Association in effect at the time of this lure field trial, and by any additional rules and regulations appearing in the premium list for this lure field trial. I (we) agree that the club holding this lure field trial has the right to refuse this entry for cause, which the club shall deem to be sufficient. I (we) agree to hold this club, its members, directors, governors, officers, agents or other functionaries, any employees of the aforementioned parties and the owner(s) of the trial premises or grounds harmless from any claim for loss or injury which may be alleged to have been caused directly or indirectly to any person or thing by the act of this dog while in or upon the lure field trial premises or grounds or near any entrance thereto and I (we) personally assume all responsibility and liability for any such claim, and I (we) further agree to hold the aforementioned parties harmless from any claim loss of this dog by disappearance, theft damage or injury be caused or alleged to be caused by the negligence of the club or any of the aforementioned parties or by the negligence of any person or any other cause or causes. I (we) certify and represent that the dog entered is not a hazard to person or other dogs. This entry is submitted for acceptance of the forgoing representations and agreements.

SIGNATURE of owner or his agent
duly authorized to make this entry _____

Please separate the entries before submitting to FTS.

OFFICIAL AMERICAN SIGHTHOUND FIELD ASSOCIATION ENTRY FORM

Iowa Coursing Association ALL-BREED SINGLE STAKE TRIAL

WaterWorks Park, Des Moines, IA Saturday, June 27th

Early-Entries close Thurs, June 25th. Day-of-Trial Entries accepted on the day of the trial, and close at 8AM. ENTRIES WILL NOT BE ACKNOWLEDGED BY MAIL

Early Entries: \$18 first hound, \$15 for each subsequent hound from the same household. Day of Trial Entries: \$25 for each hound entered. Make checks payable in US Funds only to: **ICA**

FTS: Aryn Ping 6120 SW 2nd St, Des Moines, IA 50315

Fee Paid _____ The Field Secretary cannot accept conditional, unsigned, incomplete, or unpaid entries; please check your completed entry carefully.

Breed:		Call Name:	
Registered Name of Hound:			
Stake: <input type="checkbox"/> Open <input type="checkbox"/> FCH <input type="checkbox"/> Veteran <input type="checkbox"/> Singles <input type="checkbox"/> Provisional		Additional Stakes <input type="checkbox"/> Kennel <input type="checkbox"/> Breeder <input type="checkbox"/> Bench	
Registration Number: (please write in registering body before number)			
<input type="checkbox"/> If possible, please separate my hounds		Date of Birth:	Sex: <input type="checkbox"/> Dog <input type="checkbox"/> Bitch
Name of actual owner(s):			
Address:		Phone:	
City:		State:	Zip:
E-mail (Optional)		(Optional) Region of Residence:	
Emergency Contact Name and Phone (Optional)			
<input type="checkbox"/> Check if this is the first ASFA trial for this hound. Attach a Hound Certification or waiver if entered in Open, Veterans, Limited.			
<input type="checkbox"/> Check if this is a first-time entry, a copy of the official Registration of this hound must accompany this entry unless NGA.			
<input type="checkbox"/> Check if any information has changed since the last ASFA trial entry. Regarding _____			
<input type="checkbox"/> Check if this hound has been dismissed within the last 6 trials entered. Must be marked in order to qualify for a "clean" trial requirement.			

I CERTIFY that I am the actual owner of this dog, or that I am the duly authorized agent of the actual owner whose name I have entered above. In consideration of the acceptance of this entry and the opportunity to have this dog judged and to win prize money, ribbons, or trophies, I (we) agree to abide by the rules and regulations of the American Sighthound Field Association in effect at the time of this lure field trial, and by any additional rules and regulations appearing in the premium list for this lure field trial. I (we) agree that the club holding this lure field trial has the right to refuse this entry for cause, which the club shall deem to be sufficient. I (we) agree to hold this club, its members, directors, governors, officers, agents or other functionaries, any employees of the aforementioned parties and the owner(s) of the trial premises or grounds harmless from any claim for loss or injury which may be alleged to have been caused directly or indirectly to any person or thing by the act of this dog while in or upon the lure field trial premises or grounds or near any entrance thereto and I (we) personally assume all responsibility and liability for any such claim, and I (we) further agree to hold the aforementioned parties harmless from any claim loss of this dog by disappearance, theft damage or injury be caused or alleged to be caused by the negligence of the club or any of the aforementioned parties or by the negligence of any person or any other cause or causes. I (we) certify and represent that the dog entered is not a hazard to person or other dogs. This entry is submitted for acceptance of the forgoing representations and agreements.

SIGNATURE of owner or his agent
duly authorized to make this entry _____

Please separate the entries before submitting to FTS.

OFFICIAL AMERICAN SIGHTHOUND FIELD ASSOCIATION ENTRY FORM

Iowa Coursing Association ALL-BREED SINGLE STAKE TRIAL

WaterWorks Park, Des Moines, IA Sunday, June 28th

Early-Entries close Thurs, June 25th. Day-of-Trial Entries accepted on the day of the trial, and close at 8AM. ENTRIES WILL NOT BE ACKNOWLEDGED BY MAIL

Early Entries: \$18 first hound, \$15 for each subsequent hound from the same household. Day of Trial Entries: \$25 for each hound entered. Make checks payable in US Funds only to: **ICA**

FTS: Aryn Ping 6120 SW 2nd St, Des Moines, IA 50315

Fee Paid _____ The Field Secretary cannot accept conditional, unsigned, incomplete, or unpaid entries; please check your completed entry carefully.

Breed:		Call Name:	
Registered Name of Hound:			
Stake: <input type="checkbox"/> Open <input type="checkbox"/> FCH <input type="checkbox"/> Veteran <input type="checkbox"/> Singles <input type="checkbox"/> Provisional		Additional Stakes <input type="checkbox"/> Kennel <input type="checkbox"/> Breeder <input type="checkbox"/> Bench	
Registration Number: (please write in registering body before number)			
<input type="checkbox"/> If possible, please separate my hounds		Date of Birth:	Sex: <input type="checkbox"/> Dog <input type="checkbox"/> Bitch
Name of actual owner(s):			
Address:		Phone:	
City:		State:	Zip:
E-mail (Optional)		(Optional) Region of Residence:	
Emergency Contact Name and Phone (Optional)			
<input type="checkbox"/> Check if this is the first ASFA trial for this hound. Attach a Hound Certification or waiver if entered in Open, Veterans, Limited.			
<input type="checkbox"/> Check if this is a first-time entry, a copy of the official Registration of this hound must accompany this entry unless NGA.			
<input type="checkbox"/> Check if any information has changed since the last ASFA trial entry. Regarding _____			
<input type="checkbox"/> Check if this hound has been dismissed within the last 6 trials entered. Must be marked in order to qualify for a "clean" trial requirement.			

I CERTIFY that I am the actual owner of this dog, or that I am the duly authorized agent of the actual owner whose name I have entered above. In consideration of the acceptance of this entry and the opportunity to have this dog judged and to win prize money, ribbons, or trophies, I (we) agree to abide by the rules and regulations of the American Sighthound Field Association in effect at the time of this lure field trial, and by any additional rules and regulations appearing in the premium list for this lure field trial. I (we) agree that the club holding this lure field trial has the right to refuse this entry for cause, which the club shall deem to be sufficient. I (we) agree to hold this club, its members, directors, governors, officers, agents or other functionaries, any employees of the aforementioned parties and the owner(s) of the trial premises or grounds harmless from any claim for loss or injury which may be alleged to have been caused directly or indirectly to any person or thing by the act of this dog while in or upon the lure field trial premises or grounds or near any entrance thereto and I (we) personally assume all responsibility and liability for any such claim, and I (we) further agree to hold the aforementioned parties harmless from any claim loss of this dog by disappearance, theft damage or injury be caused or alleged to be caused by the negligence of the club or any of the aforementioned parties or by the negligence of any person or any other cause or causes. I (we) certify and represent that the dog entered is not a hazard to person or other dogs. This entry is submitted for acceptance of the forgoing representations and agreements.

SIGNATURE of owner or his agent
duly authorized to make this entry _____

Please separate the entries before submitting to FTS.

OFFICIAL AMERICAN SIGHTHOUND FIELD ASSOCIATION ENTRY FORM

LCI Entry

Iowa Coursing Association

WaterWorks Park, Des Moines, IA Saturday, June 27th

Early-Entries close Thurs, June 25th. Day-of-Trial Entries accepted on the day of the trial, and close at 8AM. ENTRIES WILL NOT BE ACKNOWLEDGED BY MAIL

Early Entries: \$18 first hound, \$15 for each subsequent hound from the same household. Day of Trial Entries: \$25 for each hound entered. Make checks payable in US Funds only to: **ICA**

FTS: Aryn Ping 6120 SW 2nd St, Des Moines, IA 50315

Fee Paid _____ The Field Secretary cannot accept conditional, unsigned, incomplete, or unpaid entries; please check your completed entry carefully.

Breed:	Call Name:		
Registered Name of Hound:			
Stake: <input type="checkbox"/> LCI- Small <input type="checkbox"/> LCI- Large <input type="checkbox"/> LCI- Sighthound Mix		Additional Stakes	
<input type="checkbox"/> Open <input type="checkbox"/> Excellent <input type="checkbox"/> Veteran		<input type="checkbox"/> Kennel <input type="checkbox"/> Breeder <input type="checkbox"/> Bench	
Registration Number: (please write in registering body before number)			
Date of Birth:	Sex: <input type="checkbox"/> Dog <input type="checkbox"/> Bitch		
Name of actual owner(s):			
Address:		Phone:	
City:	State:	Zip:	
E-mail (Optional)	(Optional) Region of Residence:		
Emergency Contact Name and Phone (Optional)			
<input type="checkbox"/> Check if this is a first-time entry, a copy of the official Registration of this hound must accompany this entry. (i.e., AKC Registration form, PAL registration, Canine Partner, etc.)			
<input type="checkbox"/> Check if any information has changed since the last ASFA trial entry. Regarding _____			

I CERTIFY that I am the actual owner of this dog, or that I am the duly authorized agent of the actual owner whose name I have entered above. In consideration of the acceptance of this entry and the opportunity to have this dog judged and to win prize money, ribbons, or trophies, I (we) agree to abide by the rules and regulations of the American Sighthound Field Association in effect at the time of this lure field trial, and by any additional rules and regulations appearing in the premium list for this lure field trial. I (we) agree that the club holding this lure field trial has the right to refuse this entry for cause, which the club shall deem to be sufficient. I (we) agree to hold this club, its members, directors, governors, officers, agents or other functionaries, any employees of the aforementioned parties and the owner(s) of the trial premises or grounds harmless from any claim for loss or injury which may be alleged to have been caused directly or indirectly to any person or thing by the act of this dog while in or upon the lure field trial premises or grounds or near any entrance thereto and I (we) personally assume all responsibility and liability for any such claim, and I (we) further agree to hold the aforementioned parties harmless from any claim loss of this dog by disappearance, theft damage or injury be caused or alleged to be caused by the negligence of the club or any of the aforementioned parties or by the negligence of any person or any other cause or causes. I (we) certify and represent that the dog entered is not a hazard to person or other dogs. This entry is submitted for acceptance of the forgoing representations and agreements.

SIGNATURE of owner or his agent
duly authorized to make this entry _____

Please separate the entries before submitting to FTS.

OFFICIAL AMERICAN SIGHTHOUND FIELD ASSOCIATION ENTRY FORM

LCI Entry

Iowa Coursing Association

WaterWorks Park, Des Moines, IA Sunday, June 28th

Early-Entries close Thurs, June 25th. Day-of-Trial Entries accepted on the day of the trial, and close at 8AM. ENTRIES WILL NOT BE ACKNOWLEDGED BY MAIL

Early Entries: \$18 first hound, \$15 for each subsequent hound from the same household. Day of Trial Entries: \$25 for each hound entered. Make checks payable in US Funds only to: **ICA**

FTS: Aryn Ping 6120 SW 2nd St, Des Moines, IA 50315

Fee Paid _____ The Field Secretary cannot accept conditional, unsigned, incomplete, or unpaid entries; please check your completed entry carefully.

Breed:	Call Name:		
Registered Name of Hound:			
Stake: <input type="checkbox"/> LCI- Small <input type="checkbox"/> LCI- Large <input type="checkbox"/> LCI- Sighthound Mix		Additional Stakes	
<input type="checkbox"/> Open <input type="checkbox"/> Excellent <input type="checkbox"/> Veteran		<input type="checkbox"/> Kennel <input type="checkbox"/> Breeder <input type="checkbox"/> Bench	
Registration Number: (please write in registering body before number)			
Date of Birth:	Sex: <input type="checkbox"/> Dog <input type="checkbox"/> Bitch		
Name of actual owner(s):			
Address:		Phone:	
City:	State:	Zip:	
E-mail (Optional)	(Optional) Region of Residence:		
Emergency Contact Name and Phone (Optional)			
<input type="checkbox"/> Check if this is a first-time entry, a copy of the official Registration of this hound must accompany this entry. (i.e., AKC Registration form, PAL registration, Canine Partner, etc.)			
<input type="checkbox"/> Check if any information has changed since the last ASFA trial entry. Regarding _____			

I CERTIFY that I am the actual owner of this dog, or that I am the duly authorized agent of the actual owner whose name I have entered above. In consideration of the acceptance of this entry and the opportunity to have this dog judged and to win prize money, ribbons, or trophies, I (we) agree to abide by the rules and regulations of the American Sighthound Field Association in effect at the time of this lure field trial, and by any additional rules and regulations appearing in the premium list for this lure field trial. I (we) agree that the club holding this lure field trial has the right to refuse this entry for cause, which the club shall deem to be sufficient. I (we) agree to hold this club, its members, directors, governors, officers, agents or other functionaries, any employees of the aforementioned parties and the owner(s) of the trial premises or grounds harmless from any claim for loss or injury which may be alleged to have been caused directly or indirectly to any person or thing by the act of this dog while in or upon the lure field trial premises or grounds or near any entrance thereto and I (we) personally assume all responsibility and liability for any such claim, and I (we) further agree to hold the aforementioned parties harmless from any claim loss of this dog by disappearance, theft damage or injury be caused or alleged to be caused by the negligence of the club or any of the aforementioned parties or by the negligence of any person or any other cause or causes. I (we) certify and represent that the dog entered is not a hazard to person or other dogs. This entry is submitted for acceptance of the forgoing representations and agreements.

SIGNATURE of owner or his agent
duly authorized to make this entry _____

Please separate the entries before submitting to FTS.

OFFICIAL AMERICAN SIGHTHOUND FIELD ASSOCIATION ENTRY FORM

LCI Entry

Iowa Coursing Association

WaterWorks Park, Des Moines, IA Saturday, June 27th

Early-Entries close Thurs, June 25th. Day-of-Trial Entries accepted on the day of the trial, and close at 8AM. ENTRIES WILL NOT BE ACKNOWLEDGED BY MAIL

Early Entries: \$18 first hound, \$15 for each subsequent hound from the same household. Day of Trial Entries: \$25 for each hound entered. Make checks payable in US Funds only to: **ICA**

FTS: Aryn Ping 6120 SW 2nd St, Des Moines, IA 50315

Fee Paid _____ The Field Secretary cannot accept conditional, unsigned, incomplete, or unpaid entries; please check your completed entry carefully.

Breed:	Call Name:		
Registered Name of Hound:			
Stake: <input type="checkbox"/> LCI- Small <input type="checkbox"/> LCI- Large <input type="checkbox"/> LCI- Sighthound Mix		Additional Stakes	
<input type="checkbox"/> Open <input type="checkbox"/> Excellent <input type="checkbox"/> Veteran		<input type="checkbox"/> Kennel <input type="checkbox"/> Breeder <input type="checkbox"/> Bench	
Registration Number: (please write in registering body before number)			
Date of Birth:	Sex: <input type="checkbox"/> Dog <input type="checkbox"/> Bitch		
Name of actual owner(s):			
Address:		Phone:	
City:	State:	Zip:	
E-mail (Optional)	(Optional) Region of Residence:		
Emergency Contact Name and Phone (Optional)			
<input type="checkbox"/> Check if this is a first-time entry, a copy of the official Registration of this hound must accompany this entry. (i.e., AKC Registration form, PAL registration, Canine Partner, etc.)			
<input type="checkbox"/> Check if any information has changed since the last ASFA trial entry. Regarding _____			

I CERTIFY that I am the actual owner of this dog, or that I am the duly authorized agent of the actual owner whose name I have entered above. In consideration of the acceptance of this entry and the opportunity to have this dog judged and to win prize money, ribbons, or trophies, I (we) agree to abide by the rules and regulations of the American Sighthound Field Association in effect at the time of this lure field trial, and by any additional rules and regulations appearing in the premium list for this lure field trial. I (we) agree that the club holding this lure field trial has the right to refuse this entry for cause, which the club shall deem to be sufficient. I (we) agree to hold this club, its members, directors, governors, officers, agents or other functionaries, any employees of the aforementioned parties and the owner(s) of the trial premises or grounds harmless from any claim for loss or injury which may be alleged to have been caused directly or indirectly to any person or thing by the act of this dog while in or upon the lure field trial premises or grounds or near any entrance thereto and I (we) personally assume all responsibility and liability for any such claim, and I (we) further agree to hold the aforementioned parties harmless from any claim loss of this dog by disappearance, theft damage or injury be caused or alleged to be caused by the negligence of the club or any of the aforementioned parties or by the negligence of any person or any other cause or causes. I (we) certify and represent that the dog entered is not a hazard to person or other dogs. This entry is submitted for acceptance of the forgoing representations and agreements.

SIGNATURE of owner or his agent
duly authorized to make this entry _____

Please separate the entries before submitting to FTS.

OFFICIAL AMERICAN SIGHTHOUND FIELD ASSOCIATION ENTRY FORM

LCI Entry

Iowa Coursing Association

WaterWorks Park, Des Moines, IA Sunday, June 28th

Early-Entries close Thurs, June 25th. Day-of-Trial Entries accepted on the day of the trial, and close at 8AM. ENTRIES WILL NOT BE ACKNOWLEDGED BY MAIL

Early Entries: \$18 first hound, \$15 for each subsequent hound from the same household. Day of Trial Entries: \$25 for each hound entered. Make checks payable in US Funds only to: **ICA**

FTS: Aryn Ping 6120 SW 2nd St, Des Moines, IA 50315

Fee Paid _____ The Field Secretary cannot accept conditional, unsigned, incomplete, or unpaid entries; please check your completed entry carefully.

Breed:	Call Name:		
Registered Name of Hound:			
Stake: <input type="checkbox"/> LCI- Small <input type="checkbox"/> LCI- Large <input type="checkbox"/> LCI- Sighthound Mix		Additional Stakes	
<input type="checkbox"/> Open <input type="checkbox"/> Excellent <input type="checkbox"/> Veteran		<input type="checkbox"/> Kennel <input type="checkbox"/> Breeder <input type="checkbox"/> Bench	
Registration Number: (please write in registering body before number)			
Date of Birth:	Sex: <input type="checkbox"/> Dog <input type="checkbox"/> Bitch		
Name of actual owner(s):			
Address:		Phone:	
City:	State:	Zip:	
E-mail (Optional)	(Optional) Region of Residence:		
Emergency Contact Name and Phone (Optional)			
<input type="checkbox"/> Check if this is a first-time entry, a copy of the official Registration of this hound must accompany this entry. (i.e., AKC Registration form, PAL registration, Canine Partner, etc.)			
<input type="checkbox"/> Check if any information has changed since the last ASFA trial entry. Regarding _____			

I CERTIFY that I am the actual owner of this dog, or that I am the duly authorized agent of the actual owner whose name I have entered above. In consideration of the acceptance of this entry and the opportunity to have this dog judged and to win prize money, ribbons, or trophies, I (we) agree to abide by the rules and regulations of the American Sighthound Field Association in effect at the time of this lure field trial, and by any additional rules and regulations appearing in the premium list for this lure field trial. I (we) agree that the club holding this lure field trial has the right to refuse this entry for cause, which the club shall deem to be sufficient. I (we) agree to hold this club, its members, directors, governors, officers, agents or other functionaries, any employees of the aforementioned parties and the owner(s) of the trial premises or grounds harmless from any claim for loss or injury which may be alleged to have been caused directly or indirectly to any person or thing by the act of this dog while in or upon the lure field trial premises or grounds or near any entrance thereto and I (we) personally assume all responsibility and liability for any such claim, and I (we) further agree to hold the aforementioned parties harmless from any claim loss of this dog by disappearance, theft damage or injury be caused or alleged to be caused by the negligence of the club or any of the aforementioned parties or by the negligence of any person or any other cause or causes. I (we) certify and represent that the dog entered is not a hazard to person or other dogs. This entry is submitted for acceptance of the forgoing representations and agreements.

SIGNATURE of owner or his agent
duly authorized to make this entry _____

Please separate the entries before submitting to FTS.

**Lure Chasing Instinct Registration
Iowa Coursing Association**

Fee Paid _____ The Field Secretary cannot accept conditional, unsigned, incomplete, or unpaid entries; please check your completed entry carefully.

Please print legibly.

Breed:		Call Name:	
Registered Name of Hound:			
FTS will circle Size after wicketing at Inspection:			
Size Small: up to 17 1/2 inches (or brachycephalic)		Size Large: over 17 1/2 inches	
Registration Number: (please write in registering body before number)			
Date of Birth:		Sex: <input type="checkbox"/> Dog <input type="checkbox"/> Bitch	
Name of actual owner(s):			
Address:		Phone:	
City:		State:	Zip:
E-mail (Optional)		(Optional) Region of Residence:	
Emergency Contact Name and Phone (Optional)			

This top portion is to be submitted with the \$10 fee to the ASFA by the Field Trial Secretary, with the records.

_____ was entered in the _____
(Dog's Name) (ASFA Club Name)

ASFA trial held on _____. The dog was wicketed at inspection and is
(_____ (Date)
registered as Size _____. The fee of \$10 was received by the FTS and
submitted to the ASFA Records Coordinator.

Printed name of Field Trial Secretary

Signature of Field Trial Secretary

(Owner is to retain this receipt as proof of registration until notified by the ASFA.)

**Lure Chasing Instinct Registration
Iowa Coursing Association**

Fee Paid _____ The Field Secretary cannot accept conditional, unsigned, incomplete, or unpaid entries; please check your completed entry carefully.

Please print legibly.

Breed:		Call Name:	
Registered Name of Hound:			
FTS will circle Size after wicketing at Inspection:			
Size Small: up to 17 1/2 inches (or brachycephalic)		Size Large: over 17 1/2 inches	
Registration Number: (please write in registering body before number)			
Date of Birth:		Sex: <input type="checkbox"/> Dog <input type="checkbox"/> Bitch	
Name of actual owner(s):			
Address:		Phone:	
City:		State:	Zip:
E-mail (Optional)		(Optional) Region of Residence:	
Emergency Contact Name and Phone (Optional)			

This top portion is to be submitted with the \$10 fee to the ASFA by the Field Trial Secretary, with the records.

_____ was entered in the _____
(Dog's Name) (ASFA Club Name)

ASFA trial held on _____. The dog was wicketed at inspection and is
(_____ (Date)
registered as Size _____. The fee of \$10 was received by the FTS and
submitted to the ASFA Records Coordinator.

Printed name of Field Trial Secretary

Signature of Field Trial Secretary



Membership Application

The term of membership is from January 1 to December 31 of each year. Those applying after July 1 shall be assessed a fee of one-half the annual rate.
The dues of members applying after November 1 shall be considered paid for the ensuing year.

This section to be completed by both renewing & new members.

I/we are submitting application for:
 single membership (\$10/year) family membership (\$12/year)

Name(s) _____

Address: _____

City: _____ State: _____ Zip: _____

e-mail address(es)*: _____

home phone*: _____ cell phone*: _____

other phone*: _____

* Please provide any/all e-mail addresses & phone #s you would like published in our membership roster.

I (We) hereby make application for membership in the Iowa Coursing Association and if accepted, agree to abide by its Constitution and Bylaws, Rules, and Regulations. I (We) agree to uphold the best interests of the Club and the sighthound sport of lure coursing, and to conduct ourselves in a sportsmanlike and ethical manner.

Signature

Date

Signature

Date

Club Member Endorsement

Date

Club Member Endorsement

Date

This section to be completed by new members.

*Number of years experience in Lure Coursing: _____

*Please list coursing event roles you have held (paddock master, field clerk, huntmaster, lure operator, etc.): _____

*Years experience with a coursing event committee or other dog event committee: :_____

*Do you currently, or have you ever belonged to, any other dog club? yes no
If yes, please list: _____

*Have you ever been suspended or expelled by AKC, ASFA, or any other club? yes no

*How did you hear about our club? _____

*What breeds do you currently own or have you owned in the past?: _____

*What other dog sports do you participate in? _____

*What other skills, hobbies, or interests do you have which may benefit ICA (fundraising, small engines, electrician, etc.)? _____

*Are you willing to volunteer at a minimum of 2 (two) ICA events per year? yes no
(*volunteers are able to participate/course their dogs at the events where they are helping)

Comments: _____

*Your PRIMARY interest: Lure Coursing (Sighthounds) / CATs (Non-Sighthounds) / FCAT

*T-Shirt Size(s) S___ M___ L___ XL___ XXL___ XXXL___

CLUB USE ONLY:

Send Application To: Samantha Duryee, 1710 Owen St., Charles City IA 50616